

PROPOSED INSTALLATION OF 15 H.P. ELECTRICAL MOTORS AT THE EXISTING BUILDING FOR M/S. PELIKAN LEATHER PRODUCTS PVT. LTD. OF R.S. NO. 804/11, PREMISES NO. 50, RITHERDON ROAD, DVS. NO. 103, VEPEERY, MADRAS. 7. SCALE: 1" = 8'-0" (1:100)

R. P. Gurus
5/12/94

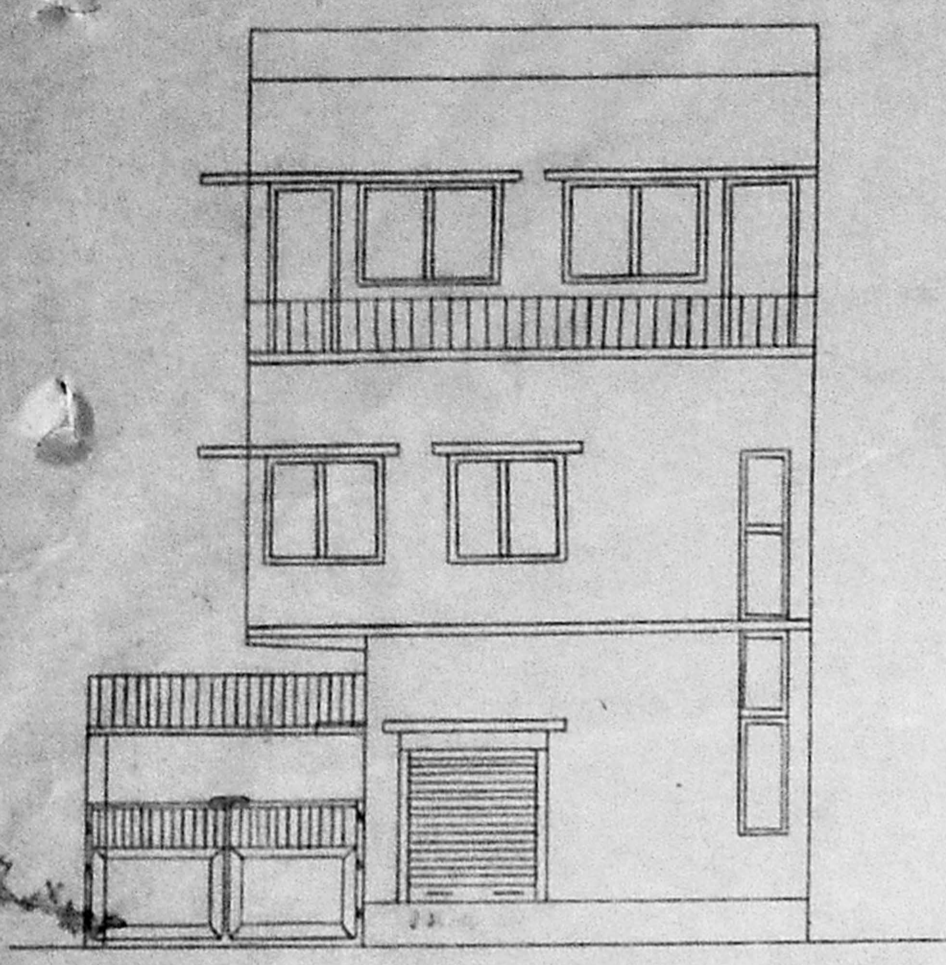

ELEVATION

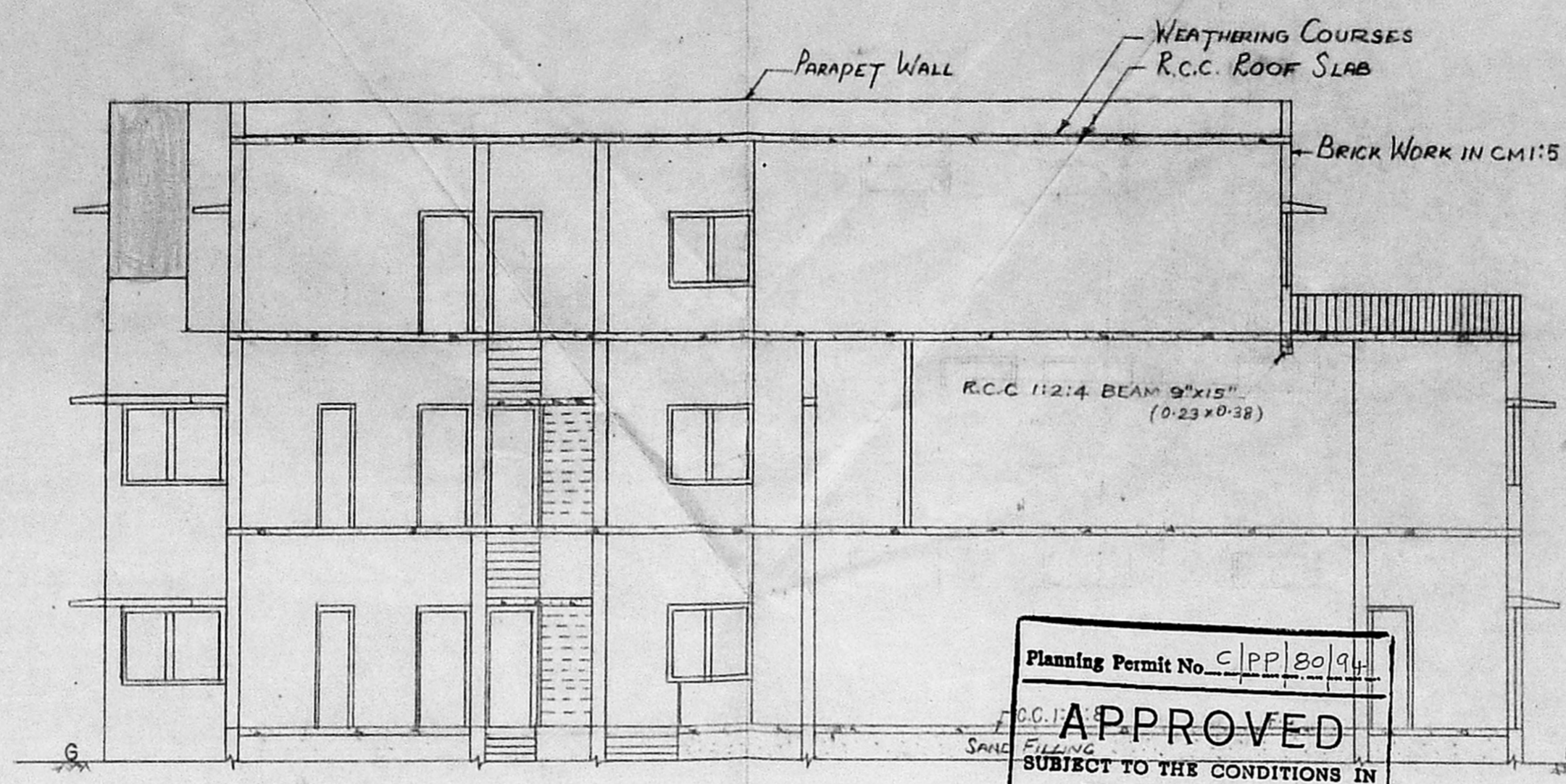

SECTION-AA

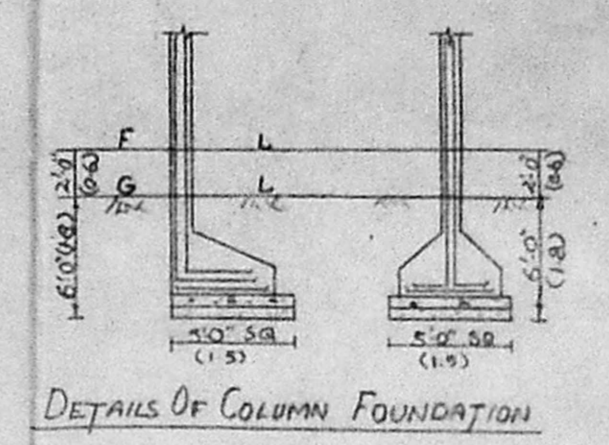

DETAILS OF COLUMN FOUNDATION

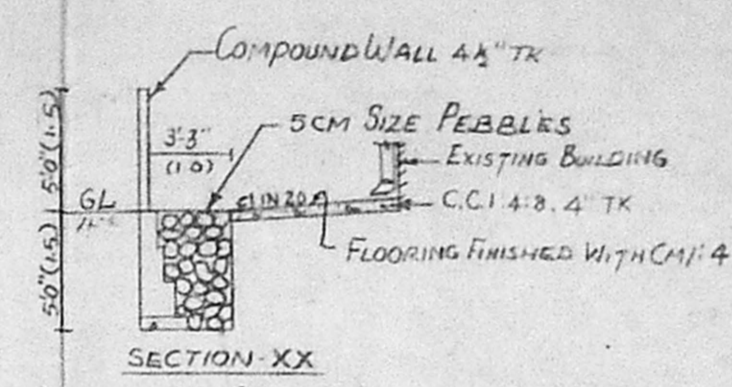

DETAILS OF CONSERVATION OF RAIN WATER

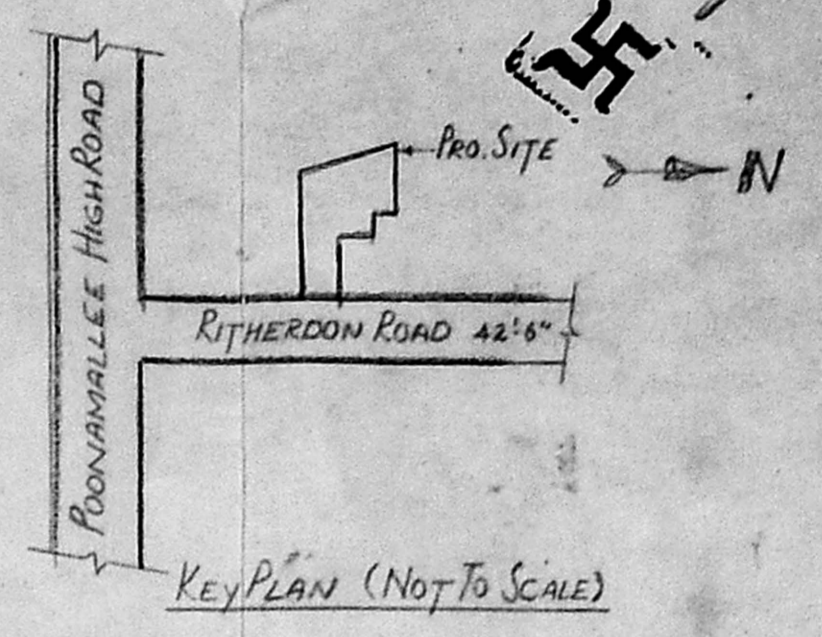

KEY PLAN (NOT TO SCALE)

Planning Permit No. C/PP/80/94
APPROVED
SUBJECT TO THE CONDITIONS IN THIS OFFICE LETTER.
No. C.2/12647/54 Dated 23-8-94
FOR MEMBER SECRETARY
MADRAS METROPOLITAN
DEVELOPMENT AUTHORITY
MADRAS - 600 008.

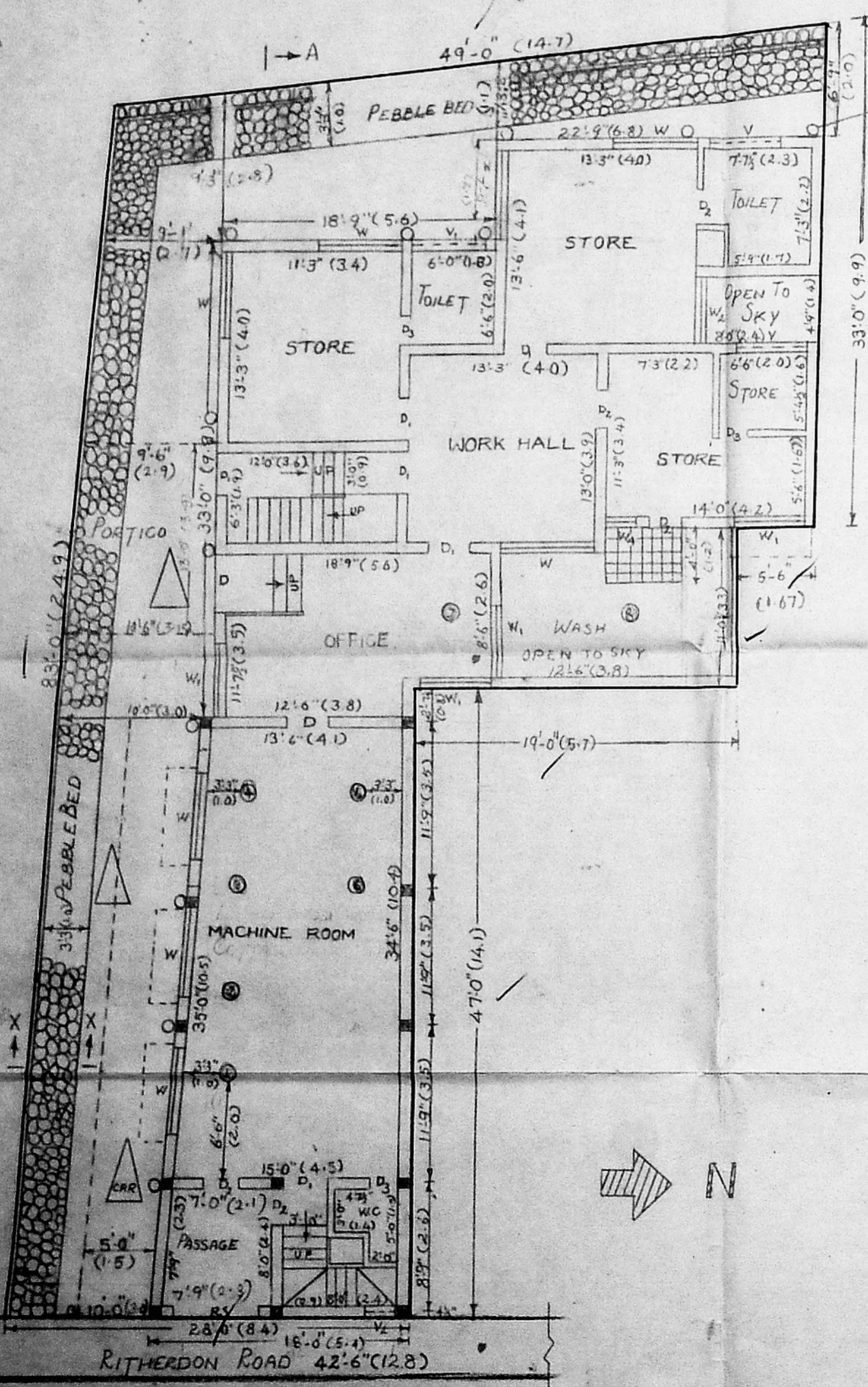

GROUND FLOOR PLAN

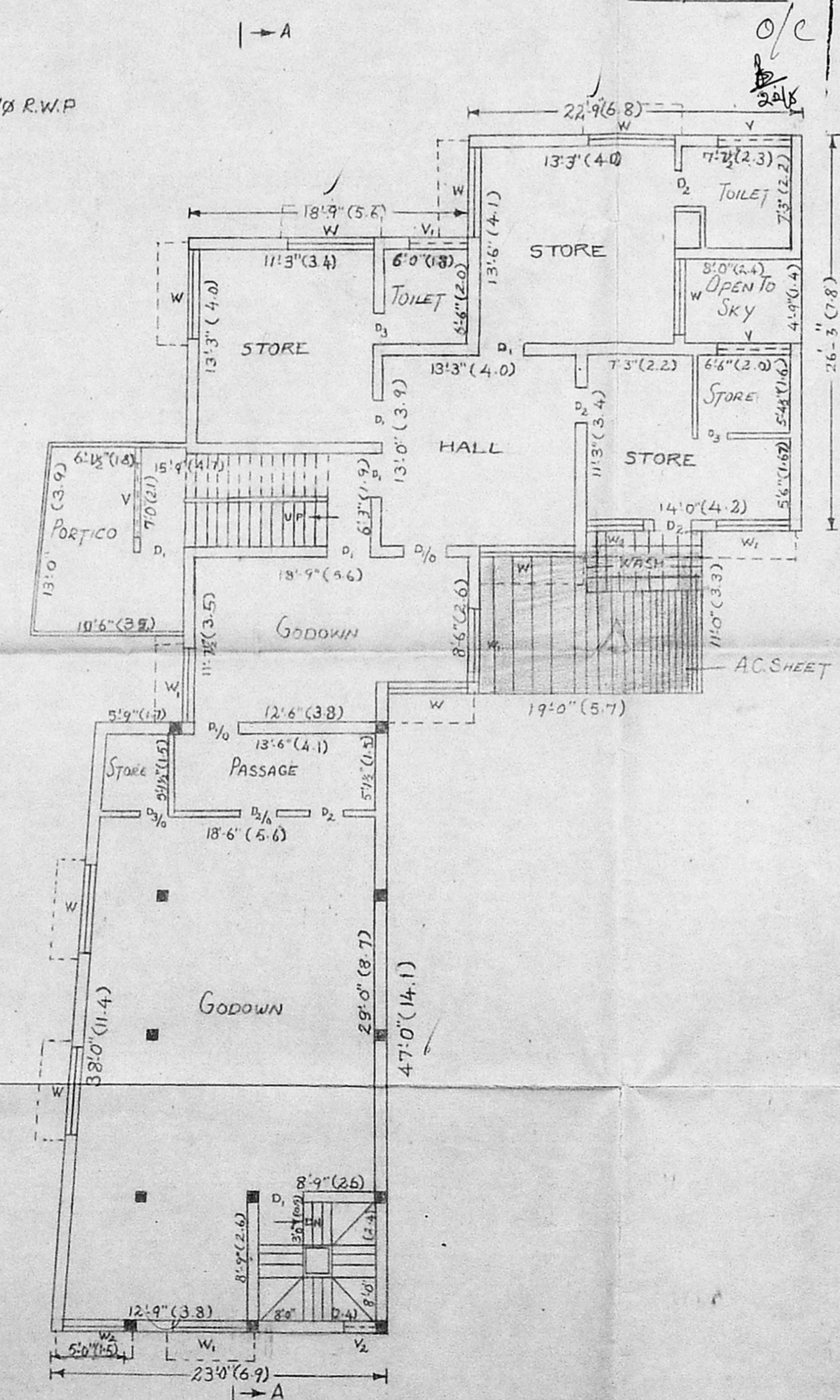

FIRST FLOOR PLAN

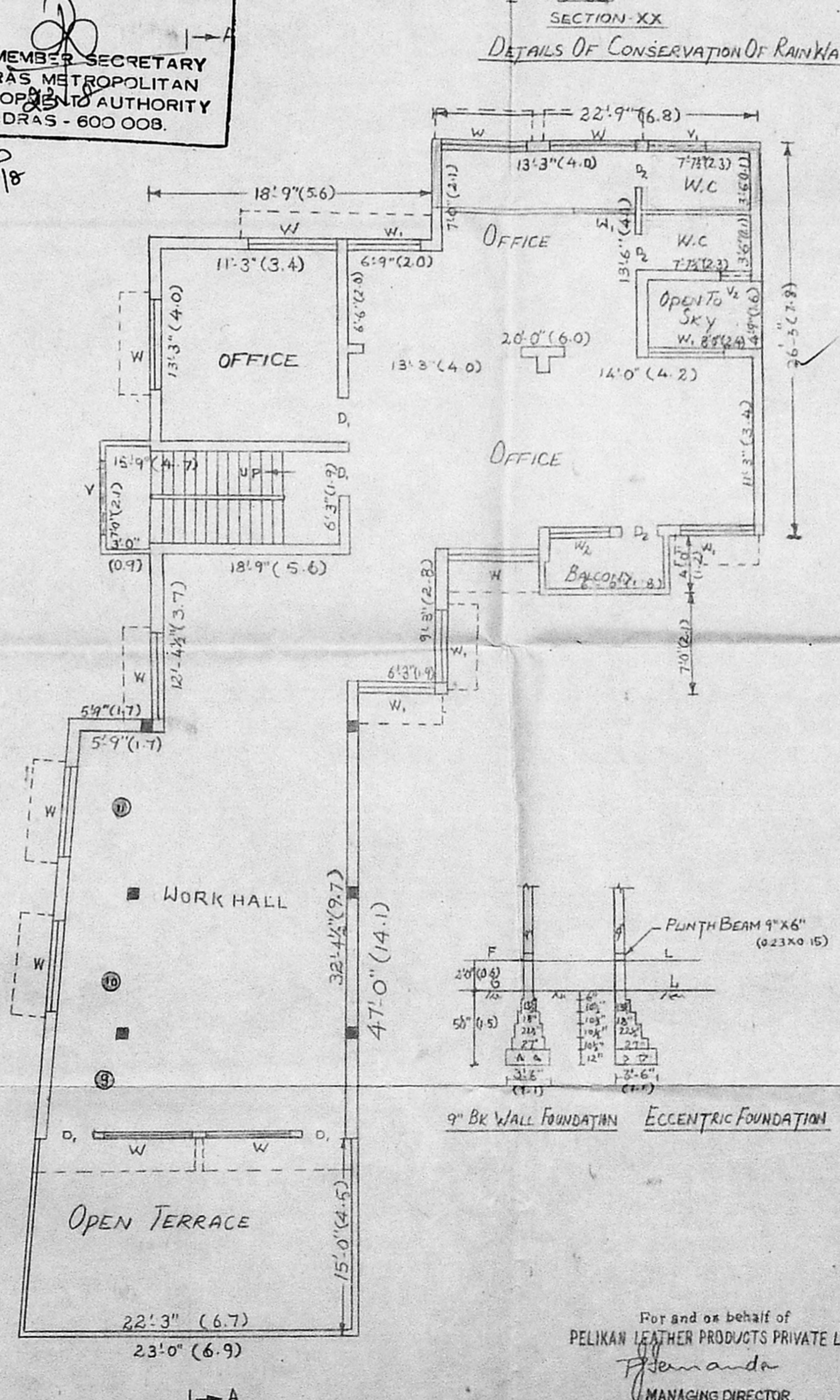

SECOND FLOOR PLAN

JOINARIES		
DOOR	D	4'-0" x 7'-0" 1.2 x 2.1
"	D ₁	3'-0" x 7'-0" 0.9 x 2.1
"	D ₂	2'-6" x 7'-0" 0.75 x 2.1
"	D ₃	2'-0" x 7'-0" 0.6 x 2.1
WINDOW	W	6'-0" x 4'-6" 1.8 x 1.35
"	W ₁	5'-0" x 4'-6" 1.5 x 1.35
"	W ₂	4'-0" x 4'-6" 1.2 x 1.35
"	W ₃	3'-0" x 4'-6" 0.9 x 1.35
"	W ₄	2'-0" x 4'-6" 0.6 x 1.35
VENTILATOR	V	5'-0" x 1'-6" 1.5 x 0.45
"	V ₁	4'-0" x 1'-6" 1.2 x 0.45
"	V ₂	2'-0" x 1'-6" 0.6 x 0.45

AREA DETAILS		
PLOT AREA	S.F.T	S.M
PLOT COVERAGE	65%	-
F.S.I.	1.9	-
G. FLOOR	2195	204
F. FLOOR	2189	203
S. FLOOR	1870	174
TOTAL	6254	581

Proposed	Existing
ROAD	ROAD
BOUNDARY	BOUNDARY
DEMOLITION	DEMOLITION
EXISTING	EXISTING

S.No	MAKE	MACHINE	H.P
1	SCHON	CLICKING MACHINE	2
2	SANDIT	HYDRAULIC CUTTING PRESS	2
3	ATOM	CLICKING MACHINE	2
4	FORTUNA	SKIVING MACHINE	1/2
5	W.S.K	IRONING MACHINE	3/4
6	MULLER SKURTH	EDGE INKING MACHINE	1/4
7	GAMOGA	CUTTING MACHINE	3
8	ELGI	AIR COMPRESSOR	3
9	ADLER	SEWING MACHINE	1/2
10	ADLER	SEWING MACHINE	1/2
11	ADLER	SEWING MACHINE	1/2
TOTAL			15

NO OF WORKERS . 10

For and on behalf of
PELIKAN LEATHER PRODUCTS PRIVATE LTD.
Managing Director.

For and on behalf of
PELIKAN LEATHER PRODUCTS PRIVATE LTD.,
Managing Director.

Er. K. VENUGOPAL, Rtd. A.E.E.
Civil & Sanitary Engineering Consultants
Licensed Surveyor, Class-I No: 320
Licensed Plumber, Class-I Metro Water
5, ...
MADRAS-600 034